EBCP Map 4
Future Land Use

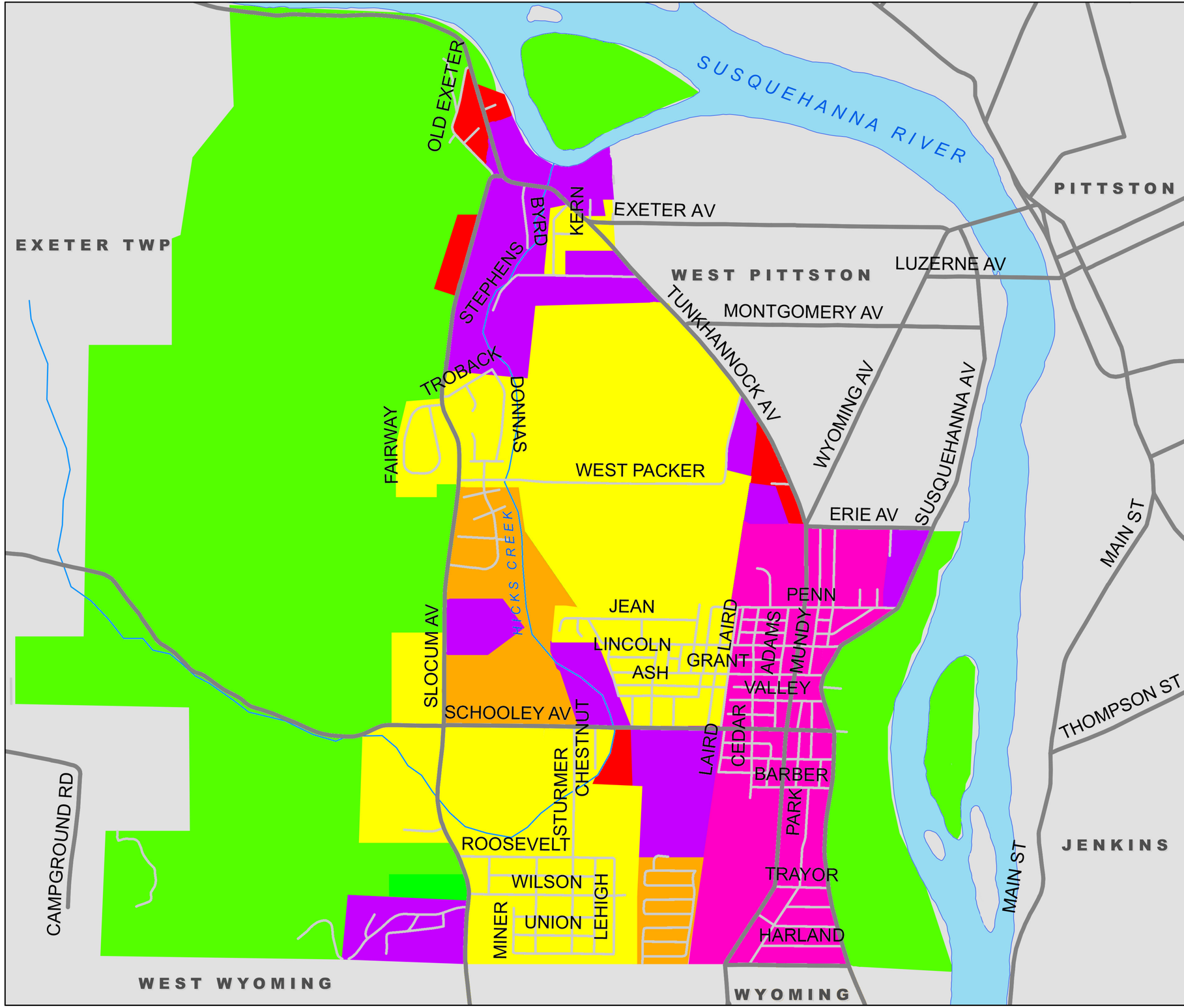

Legend

- Wyoming Avenue Overlay
- Low to Medium Density Residential
- Medium to High Density Residential
- Commerical
- Industrial
- Conservation

N

0 0.125 0.25 0.5 0.75 Miles

Source: Luzerne County GIS/Mapping Department, Pennsylvania Spatial Data Access, & Exeter Borough